

JUST FRIENDS

Flute (optional part)

Fast $\text{♩} = 200$

Transcribed and adapted from Tom Garling's arrangement for Maynard Ferguson's 11-piece band, *Pia Pia New York (Brass Attitude, Concord CCD 4848-2, 1998)*

(121) *f* *Unis.* *Div.* *ff*

(129) Drum Solo 4 (133) *Ens.* *ff*

(141) *Soli* *f* *ff* *Dim...*

(149) *Ens.* *ff*

(157) *Soli* *f* *Ens.* (161) *f*

(169) *ff* *Dim...*

(175) Piano Solo 8

(183) Trombone Solo 8

Alto Sax 1

JUST FRIENDS

Fast $\text{♩} = 200$

53

59 Ens.

67 (Tenor 1 Solo)

75

83 (Trp. 2 Solo)

99 > Trp./Tenor Fugue

113

(121)

(129) Drum Solo

(133) Ens.

(141) Soli

(145)

(149) Ens.

(157) Soli

(161) ENS.

(169)

ff

175

Dim...
Piano Solo

183

Trombone Solo

Simile

191

mf Dim...

pp

JUST FRIENDS

Alto Sax 2
Fast $\text{♩} = 200$

Transcribed and adapted from Tom Garling's arrangement for Maynard Ferguson's 11-piece band, *Bia Boo Nouveau* (Brass Attitude Concord CCD-4848-2 1998)

121

129 Drum Solo 4

133

141

145

149

157

161

169

①75 *Piano Solo*

Dim...
p
B

①83 *Trombone Solo*

p *mf* *p*
Simile

①91

mf *Dim...* *pp* *piano*

JUST FRIENDS

Tenor Sax 1

Fast $\text{♩} = 200$

Transcribed and adapted from Tom Garling's arrangement for Maynard Ferguson's 11-piece band, *Big Bon Nouveau* (Brass Attitude Concord CCD-4848-2 1998)

*)

53

59 Ens.

67 Solo

75

83 (Trp. 2)

99 Fugue Duet w. Trp.

ff mf

107

113 Lightly Ens. mp

121

Unis. mf f

Div. 129 Drum Solo 4

ff

133 Ens. ff

141 Soli f

145 149 Ens. ff

JUST FRIENDS
Tenor 1-p. 4

Empty musical staff lines at the bottom of the page.

JUST FRIENDS

Tenor Sax 2

Fast $\text{♩} = 200$

ff

9

Dim...

19 Soli

p No Soli

f

ff

mp

f

29 Soli Unis.

mf

37

45

53

67 Tenor 1 Solo

75

83 Trp. 2 Solo 2

91

Unis

Div.

99

Fugue

12

113

Lightly

mp

(121) *mf* *f* *ff* *Unis.* *Div.* *ff*

(129) Drum Solo 4 (133) *Ens.* *ff*

(141) *Soli* *f*

(145) *Dim...*

(149) *Ens.* *ff*

(157) *Soli* *f*

(161) *ff*

(167) *ff*

Dim...

(175) *Piano Solo*

(175) *Piano Solo*

(183) *Trombone Solo*

(183) *Trombone Solo*

Simile

(191)

(191)

dim... *pp* *Piano*

Five empty musical staves.

JUST FRIENDS

Baritone Sax

Fast $\text{♩} = 200$

45 (Trp.)
mf

53

59 Ens.
f ff

67 Tenor 1 Solo
mp

75

83 Trp. 2 Solo
f mp

91
Cresc... f Unis.

(99) Fugue

(113) Lightly

(121) Unis.

Div.

(129) Drum Solo 4

(133) Ens.

(141) Soli

(145)

(149) Ens.

(157) Soli

(161) Ens. *ff*

(169)

(175) Piano Solo

(183) Trombone Solo *mf* (With Piano, Bass)

(191)

Dim...

Dim... *Piano* *pp*

JUST FRIENDS

Trumpet 1

Fast $\text{♩} = 200$

59

Lower notes optional. (Consult section.)

67

Tenor Sax Solo

2

mp

75

3

83

Trp. 2 Solo

7

5

3

91

99

Fugue Duet w. Tenor

55

107

113

Lightly

55

mp

(121)

(129) Drum Solo 4

(133) Saxes 8

(149)

(157) Saxes 3

(161)

Dim...

P

175

Piano Solo

8

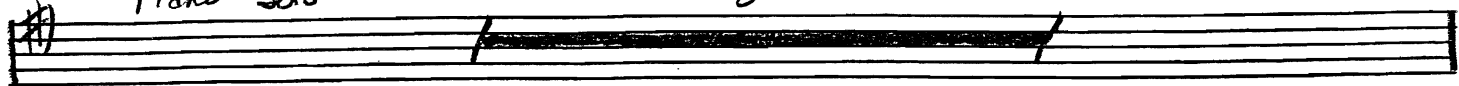

183

Trombone Solo

8

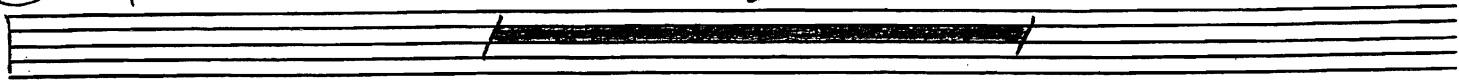

191

9

Piano

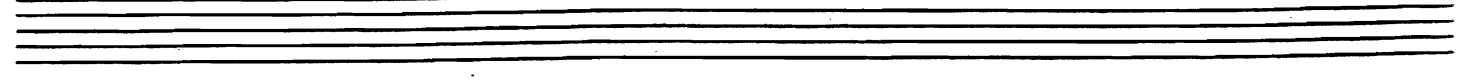
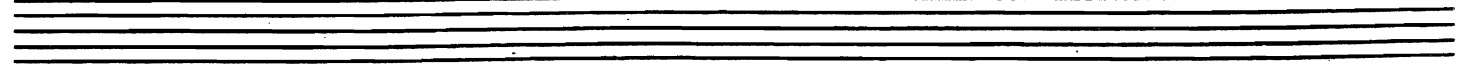
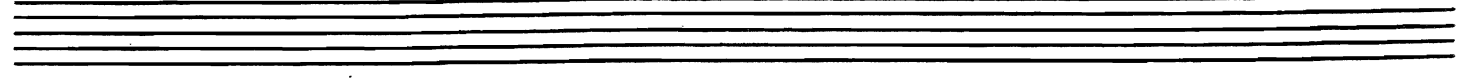
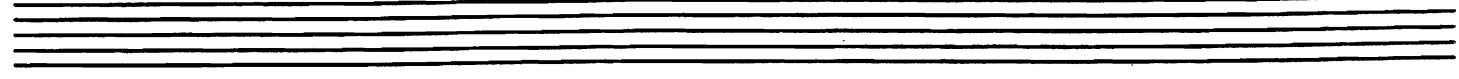
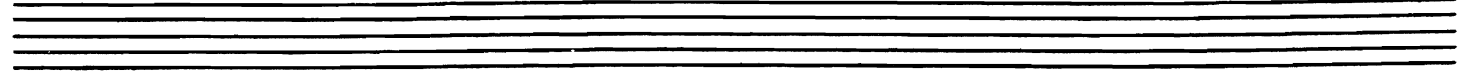
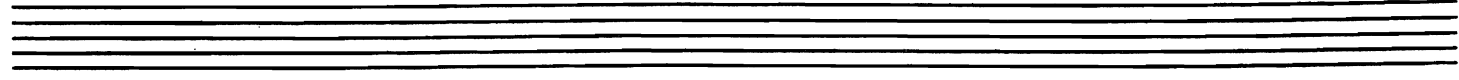
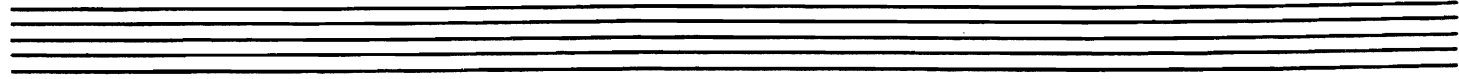
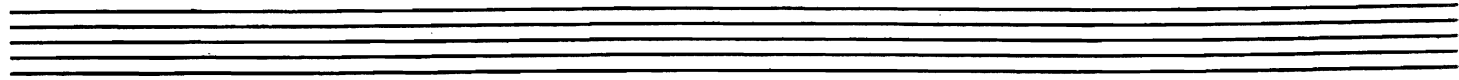
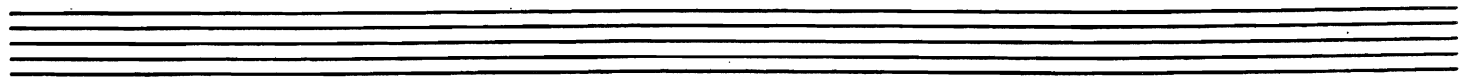
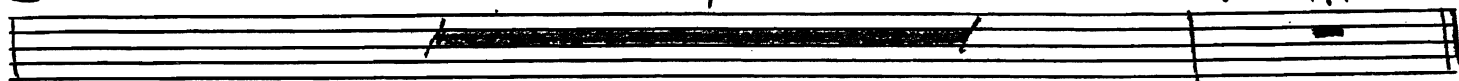

JUST FRIENDS

Trumpet 2

Fast $\text{♩} = 200$

67 Tenor Solo

JUST FRIENDS
Trumpet 2 - p. 13

(129) Drum Solo 4 (133) *ff*

(141) Saxes 8

(149) *ff*

(157) Saxes 3 (161)

(169) *ff*

(175) *pim...* Piano Solo 8 (183) Trombone Solo 8

(191) 9 *piano*

67 Tenor Solo

2

mp

75 3

83 Trp. 2 Solo

7

91 3

99 Fugue

7

107 4

113 Lightly

mp

121

129 Drum Solo

4

133

Empty musical staff.

JUST FRIENDS

Trumpet 4

Fast $\text{♩} = 200$

(67) Tenor Solo

2

mp

(75)

3

(83) Trp. 2 Solo

7

(91)

3

(99) Fugue

7

(107)

4

trp. 2

Play ↓

(113)

Lightly

mp

(121)

f

(129) Drum Solo

4

(133)

ff

JUST FRIENDS
Trumpet 4-p. 3

(141) Saxes 8

(149)

(157)

(161) ff

(169)

Dim...

(175) Piano Solo 8

(183) Trombone Solo 8

(191) 9 Piano

Empty musical staves at the bottom of the page.

JUST FRIENDS

Trombone 1

Fast $\text{♩} = 200$

ff

9

19

f

ff

29 Bass/Guitar cues

f

37

45 Trp.

8

53

4

f

JUST FRIENDS
Trombone 1-p.2

(59) *Ens.*
ff

(67) *Tenor Solo*
mp

(75)

(83) *Trp. 2 Solo*
f

mp

(91)

Fugue (Tenor cues)
f cresc... ff

(107)

Play

(113) *Trp./Sax*
ff

(121)

(129) *Drums*
f

Ensemble

(133)

ff

Saxes

(141)

f Soli Unis.

(145)

ff

(149) Ens.

ff

Saxes

(157)

f

(161) Ens.

ff

(169)

(175) Piano Solo

Solo

Diminu.

(183)

(Mournfully)
mf

JUST FRIENDS
Trombone 1-p.4

(191)

JUST FRIENDS

Trombone 2

Fast $\text{♩} = 200$

JUST FRIENDS
Trombone 2 - p. 2

83 Trp. 2 Solo

91

107

113 Trp./sax

121

133 Ens.

141 Saxes

145 Soli Unis.

149 Ens.

JUST FRIENDS
Trombone 2 - P. 3

(157) *Saxes*

(161) *Ens.*

(169)

(175) *Piano Solo* 8

(183) *Bone 1 8VA*

(191)

Empty musical staves at the bottom of the page.

JUST FRIENDS

Trombone 3

Fast $\text{♩} = 200$

JUST FRIENDS
Trombone 3 - p. 2

(83) Trp. 2 Solo

mp

(99) Fugue

(157) Saxes

(161) Ens.

(169)

(175) Piano Solo 8

(183) Bone 1 8 (191) 9 Piano

Five empty musical staves, each consisting of five horizontal lines, provided for additional notation.

JUST FRIENDS

Trombone 4

Fast $\text{♩} = 200$

JUST FRIENDS
Trombone 4 - p.2

83

Trp. 2 Solo

JUST FRIENDS

Piano

Fast ♩ = 200

> 8vb.

JUST FRIENDS
Piano - p. 4

(157) Saxes
mf

8vb (161)
ff

(169)

(175) SOLO
> *ff*

(183) Trombone Solo
mp

(191)

SOLO
BVA CΔ6
9

6

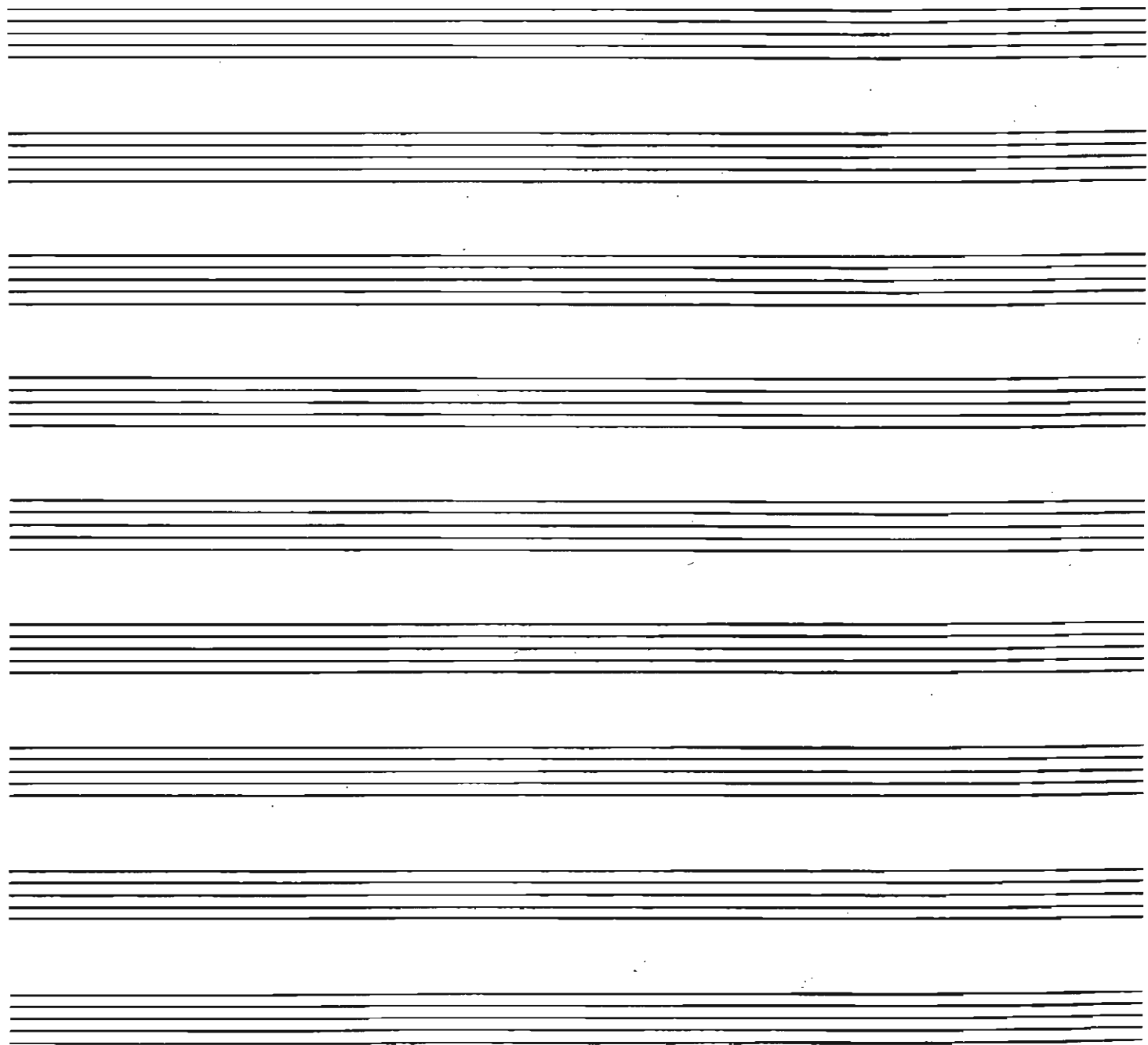

JUST FRIENDS

Guitar

Fast $\text{♩} = 200$

(107) **3**

f *cresc...*

(113) **^**

mp

(121)

mf

(129) **Drum Solo** **4**

Cresc...

(133) **Ens.**

ff

(141) **Saxes**

mf

ff

(149) **Ens.**

ff

(157) **Saxes**

mf

b) A7 / / / | Dm7 / / / | *ff* *w. Bass* **(161)**

ff *w. Bass* **(169)**

(175) Piano Solo **8**

(173) Trombone Solo
w. Bass
mp

(191)

Piano

JUST FRIENDS

Bass

Fast $\text{♩} = 200$

Pizz.

>

ff

9

(67) > Tenor 1 Solo
ms

(75)

(83) Trp. 2 Solo

(91)

(99) Fugue 7 (107) 2

(113)

(121) mp

(129) Drum Solo 4 (133) Ens.

(141) Saxes

JUST FRIENDS

Drums

Fast
♩ = 200

53

59 Ensemble

67 Tenor 1 Solo

3 4 5 6 7 8

75

83 Trp. 2 Solo

90

3 4 5 6 7 8

99 Fugue

107 Cresc. 3

113

Ensemble

3 4 5 6 7 8

(121)

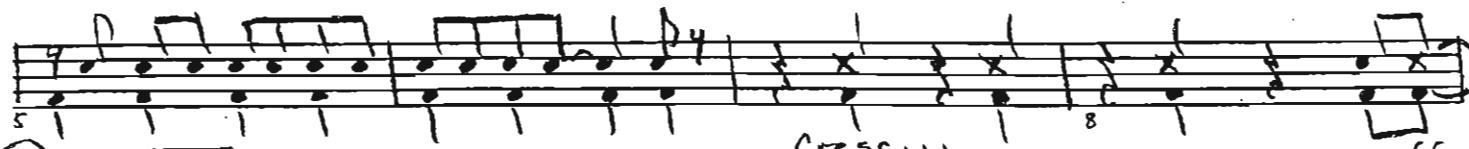

(129)

SOLO

Cresc...

ff

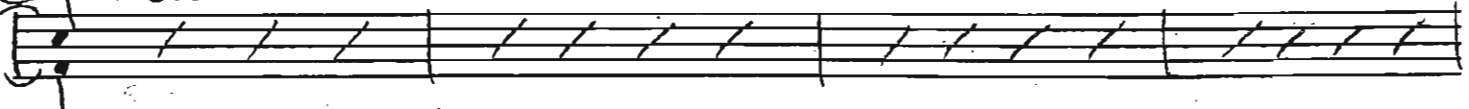

Ens. - Heavy Back Beat

(133)

ff

(141)

Saxes

mf

SOLO

(149)

Ens. Back Beat

ff

(157)

Saxes

mf

ff

(161)

Ens.

JUST FRIENDS
Drums - p. 4

169

169
170
171
172
173
174
175 Piano Solo
176
p No BASS DR. 2

183 Trombone Solo (Ad Lib Snare)
mp

191 w. Piano CYM.